Gruß an Schloss Weissenstein - Weltungergangs Walzer

www.franzdorfer.com
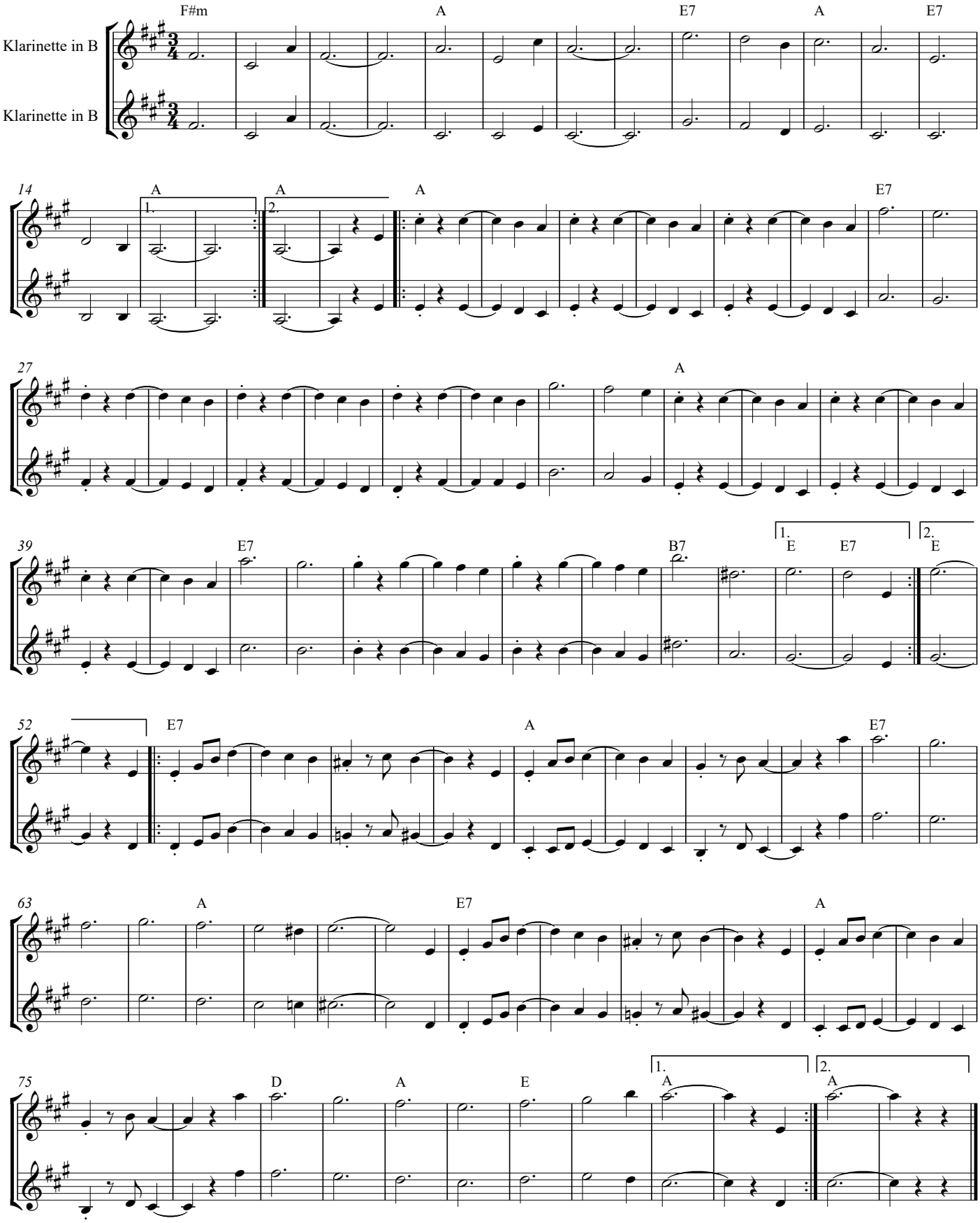
Alois Trost